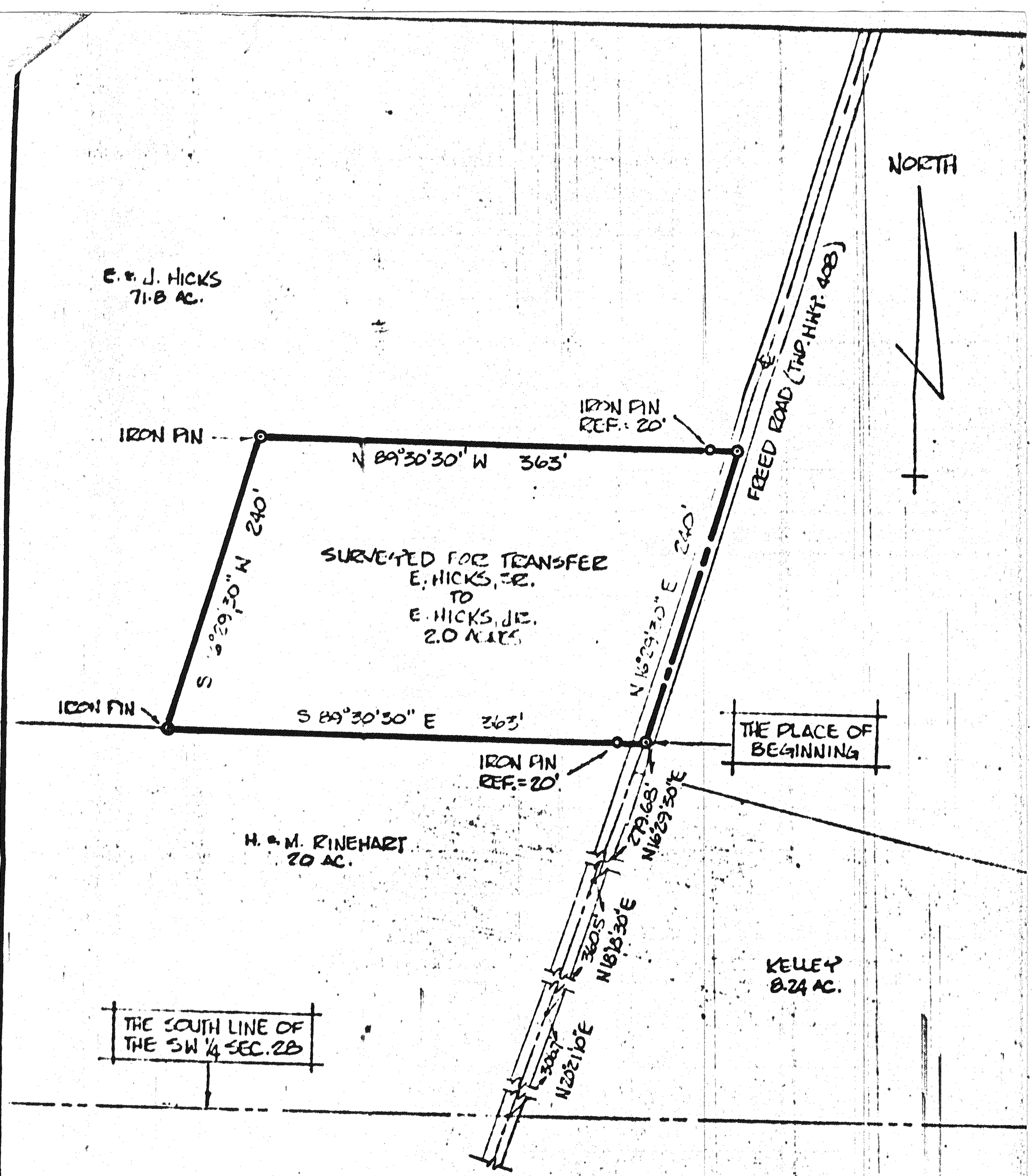

THIS SURVEY WAS MADE FOR AND AT THE REQUEST OF MR. ED HICKS, JR.

SURVEY PLAT FOR PROPERTY TRANSFER
ED. HICKS, SR. TO ED HICKS, JR.
PT. SW ¼ SECTION 28, T-21, R-17
NORTHINGTON TOWNSHIP
RICHLAND COUNTY, OHIO
DATE: JUNE 20, 1979 SCALE: 1"=100'
DRWG. Nº: 791546 DRWN. BY: DES

Justin A. Seiler

SURVEYED BY: JUSTIN A. SEILER
REG. SURVEYOR #4421