# SURVEY FOR GLENN A. BOGGS

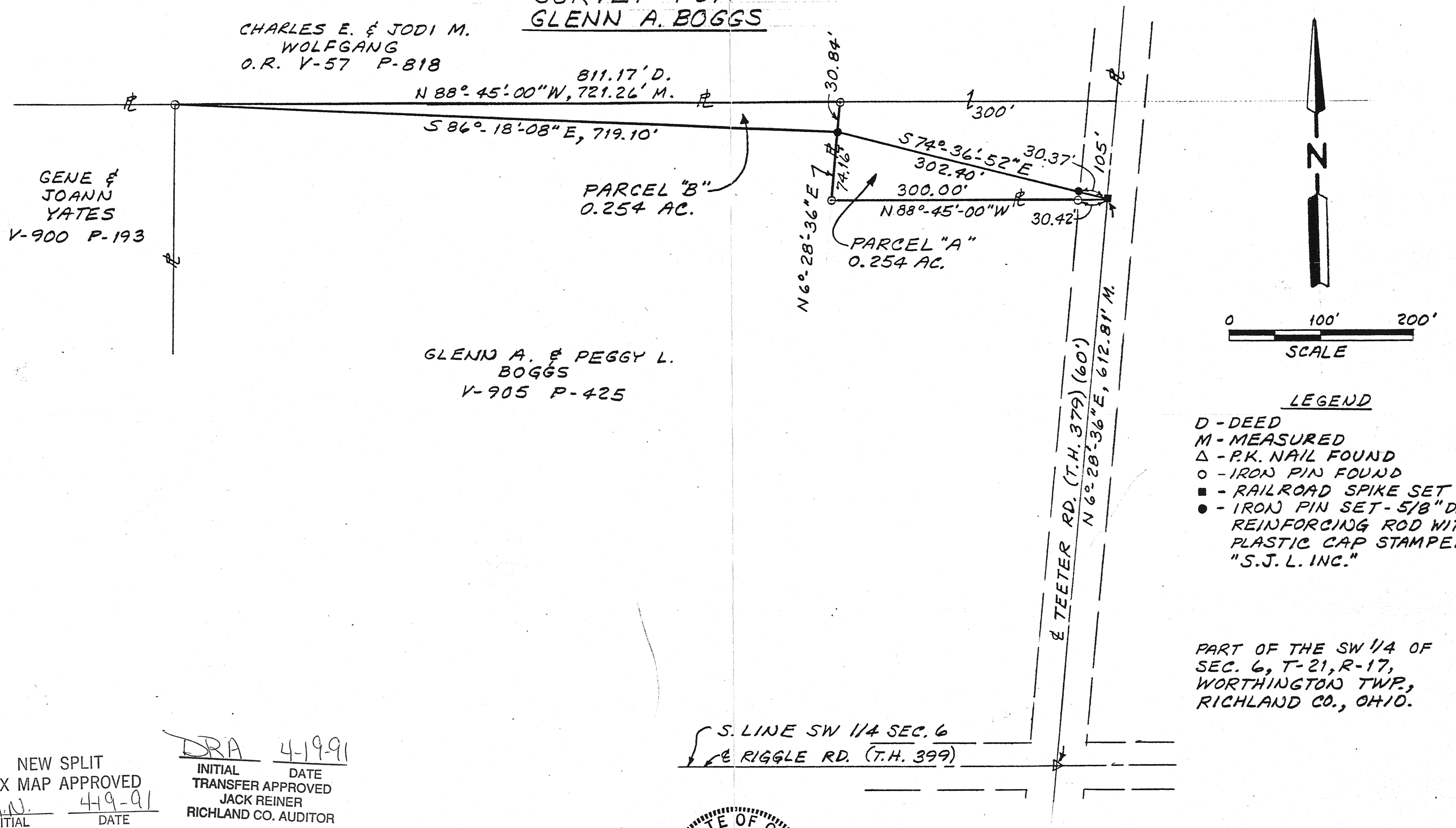


## LEGEND

D - DEED
M - MEASURED
△ - P.K. NAIL FOUND
○ - IRON PIN FOUND
■ - RAILROAD SPIKE SET
● - IRON PIN SET - 5/8" DIA. REINFORCING ROD WITH PLASTIC CAP STAMPED "S.J.L. INC."

PART OF THE SW 1/4 OF SEC. 6, T-21, R-17, WORTHINGTON TWP., RICHLAND CO., OHIO.

NEW SPLIT
TAX MAP APPROVED
E.A.N. 4-19-91
INITIAL DATE

DRA 4-19-91
INITIAL DATE
TRANSFER APPROVED
JACK REINER
RICHLAND CO. AUDITOR

BEARINGS ARE TO AN ASSUMED MERIDIAN AND ARE USED TO EXPRESS ANGLES ONLY.

STATE OF OHIO
ROGER L. STEVENS
7052
REGISTERED
SURVEYOR

Roger L. Stevens
ROGER L. STEVENS
REG. SURVEYOR NO. 7052
SM 1581 DATE 3-5-91

SHAFFER, JOHNSTON, LICHTENWALTER & ASSOCIATES, INC.
CONSULTING ENGINEERS - SURVEYORS
MANSFIELD OHIO WOOSTER