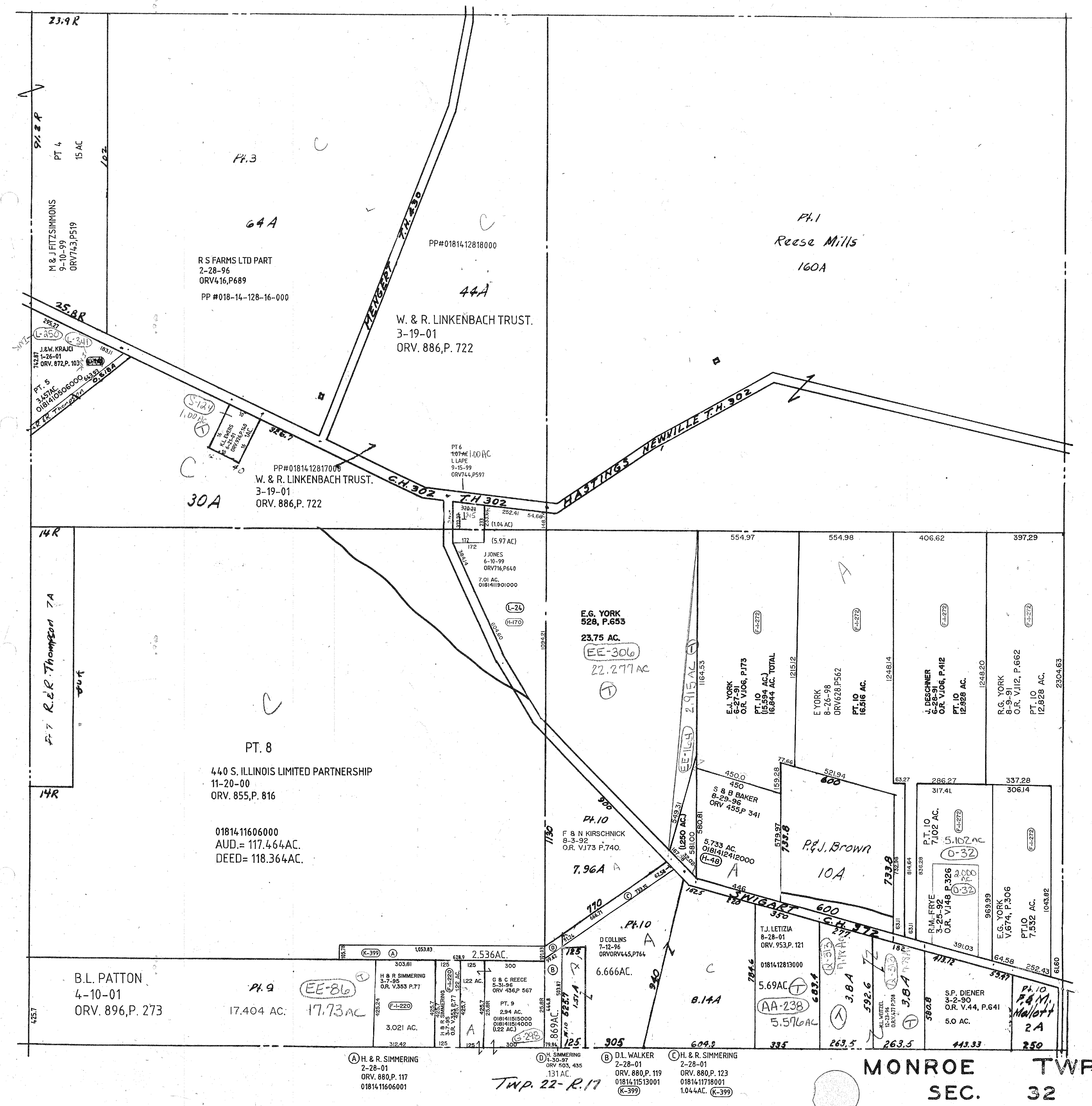
23.9 R
91.2 R
PT 4
15 AC
M & J FITZSIMMONS
9-10-99
ORV743,P519
Pt. 3
64 A
R S FARMS LTD PART
2-28-96
ORV416,P689
PP #018-14-128-16-000
MENGERT T.H. 430
PP#0181412818000
44A
W. & R. LINKENBACH TRUST.
3-19-01
ORV. 886,P. 722
Pt. 1
Reese Mills
160A
25.8R
295.27
L-250
L-341
J.&W. KRAJCI
1-26-01
ORV. 872,P. 103
742.87
183.11
PT. 5
3.457AC.
0181410506000
643.93
0.818A
R.&R. Thompson
S-124
1.00 AC
K.L. EWERS
6-21-01
ORV.926,P.140
1AC.
326.7
PP#0181412817000
W. & R. LINKENBACH TRUST.
3-19-01
ORV. 886,P. 722
30A
C.H. 302
T.H 302
HASTINGS NEWVILLE T.H. 302
PT 6
1.07 AC 1.00 AC
L LAPE
9-15-99
ORV744,P597
320.21
252.41
54.66
148.74
233
(1.04 AC)
172
(5.97 AC)
J JONES
6-10-99
ORV716,P640
7.01 AC.
0181411901000
384.14
604.60
L-24
H-170
1094.21
14R
Pt. 7 R.&R. Thompson 7A
PT. 8
440 S. ILLINOIS LIMITED PARTNERSHIP
11-20-00
ORV. 855,P. 816
0181411606000
AUD.= 117.464AC.
DEED= 118.364AC.
E.G. YORK
528, P.653
23.75 AC.
EE-306
22.277 AC
2.915 AC
EE-164
1164.53
554.97
E.J. YORK
6-27-91
O.R. V.106, P.173
PT. 10
(15.594 AC.)
16.844 AC. TOTAL
F-I-272
1215.12
554.98
E YORK
8-26-98
ORV628.P562
PT. 10
16.516 AC.
1248.14
406.62
J. DESCHNER
6-28-91
O.R. V.106, P.412
PT. 10
12.828 AC.
1248.20
397.29
R.G. YORK
8-9-91
O.R. V.112, P.662
PT. 10
12.828 AC.
2304.63
900
Pt. 10
F & N KIRSCHNICK
8-3-92
O.R. V.173 P.740.
7.96A
1130
549.31
(1.250 AC.)
581.00
580.81
450.0
450
S & B BAKER
8-29-96
ORV 455,P 341
5.733 AC.
0181412412000
H-48
159.28
579.97
733.8
77.66
521.94
600
P.&J. Brown
10A
732.98
63.27
286.27
317.41
337.28
306.14
814.64
836.28
P.T. 10
7.102 AC.
5.102 AC
D-32
2.000 AC
R.M. FRYE
3-25-92
O.R. V.148 P.326
969.99
E.G. YORK
V.674, P.306
PT. 10
7.532 AC.
1043.82
391.03
64.58
252.43
61.60
770
666.71
733.15
62.58
182.5
446
SWIGART C.H. 372
350
Pt. 10
D COLLINS
7-12-96
ORVORV445,P764
6.666AC.
940
8.14A
T.J. LETIZIA
8-28-01
ORV. 953,P. 121
0181412813000
5.69AC
AA-238
5.576AC
784.6
683.4
277
Q-313
3.8A
592.6
K.L. WEITZEL
12-23-96
O.R.V.477 P.708
3.8A
182
413.72
59.47
580.8
S.P. DIENER
3-2-90
O.R. V.44, P.641
5.0 AC.
Pt. 10
F.& M. Mallott
2A
B.L. PATTON
4-10-01
ORV. 896,P. 273
425.7
Pt. 9
17.404 AC.
EE-86
17.73 AC
105.78
K-399
1,053.83
628.9
2.536AC.
101.03
303.81
H & R SIMMERING
3-7-95
O.R. V.353 P.77
425.24
F-I-220
3.021 AC.
312.42
125
1.22 AC.
G & C REECE
5-31-96
ORV 436,P 567
PT. 9
2.94 AC.
0181411515000
0181411514000
(1.22 AC.)
G-298
300
25.8R
444.8
503.87
99.62
81.24
.869AC.
523.7
1.51A
79.94
305
604.9
335
263.5
263.5
443.33
250
(A) H. & R. SIMMERING
2-28-01
ORV. 880,P. 117
0181411606001
(D) H. SIMMERING
4-30-97
ORV 503, 435
.131 AC.
(B) D.L. WALKER
2-28-01
ORV. 880,P. 119
0181411513001
K-399
(C) H. & R. SIMMERING
2-28-01
ORV. 880,P. 123
0181411718001
1.044AC.
K-399
Twp. 22- R.17
MONROE TWP.
SEC. 32
10-8-02