

3 was shown on tax maps dating back to 1880 as a straight road all the section line between the Southeast quarter of section 21 and the Southwest quarter section 22. Between the dates of 1931 and 1945 the tax map showed a change in the road location (leaving the section line and curving to the East and regaining the section line. In further research of commissioners records, engineers road records and tax map records, I was unable to find a dedication of the curved portion or a vacation of the portion that runs along the section line that is not being used currently for road purpose.

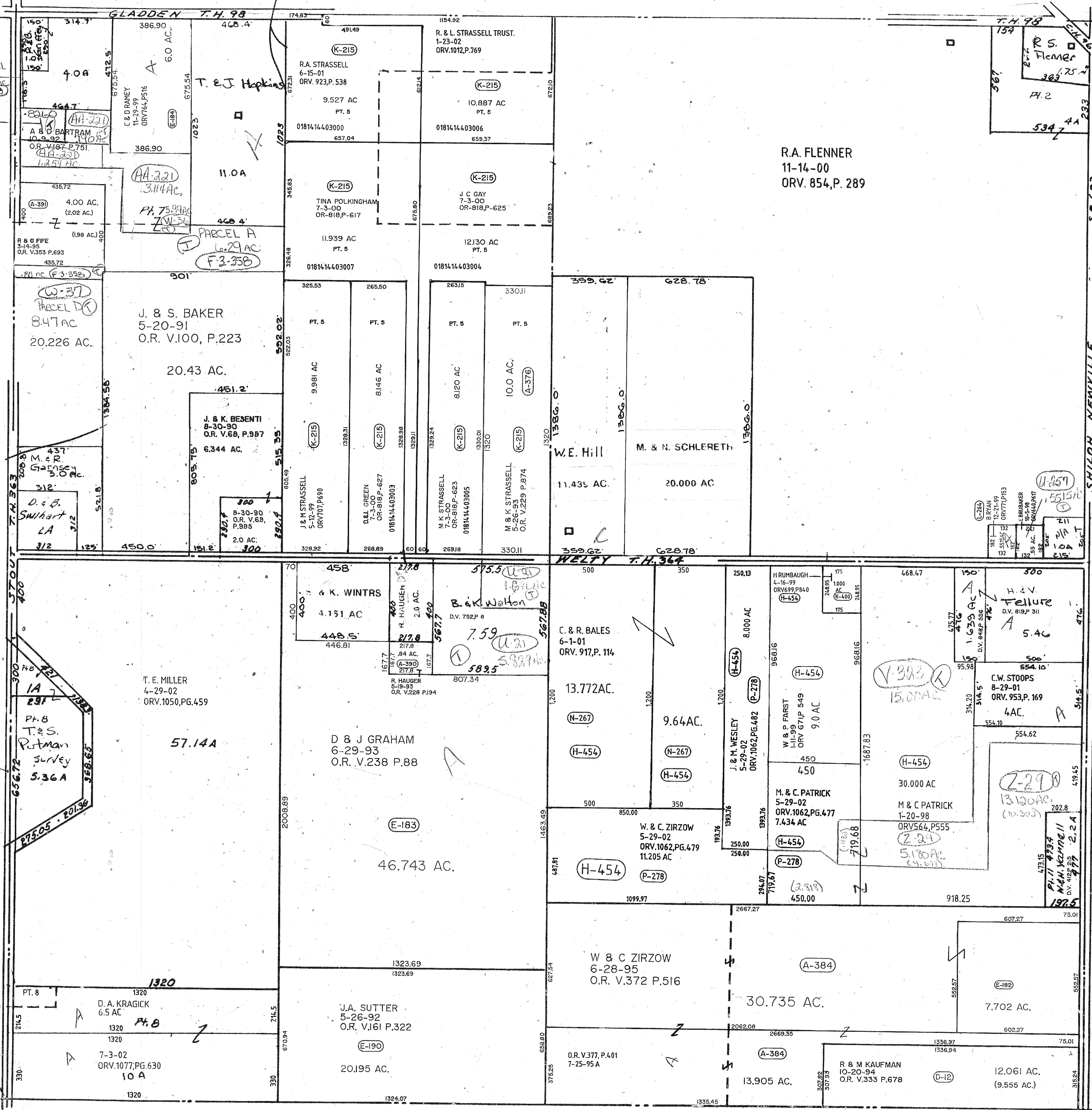

R.A. FLENNER
11-14-00
ORV. 854, P. 289

SHILOH NEWVILLE
S.R. 603

T.G. MILLER
DV. 897, P. 437
0181411811001

MONROE TWP.
SEC. 22
7-9-03

Twp. 22 - R. 17