

J. & C. FANELLO  
7-10-01  
ORV. 933.P. 734  
N-323 10AC. TOTAL

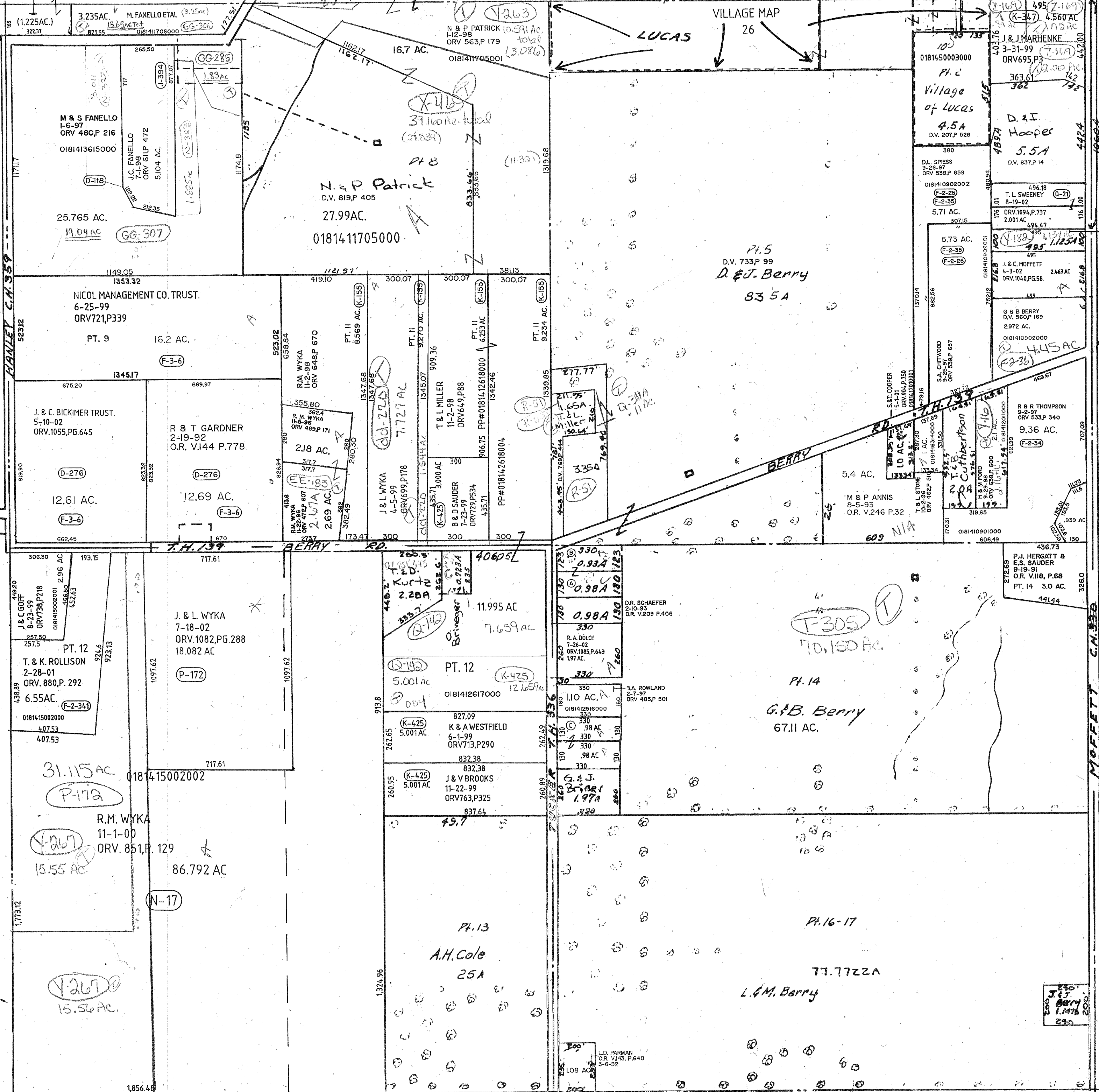

HANLEY C.H. 359

J. B. REYNOLDS  
3-11-96  
ORV 577.P. 226

MARATHON  
ASHLAND  
PETROLEUM, L.L.C.  
2-3-98  
ORV 567.P. 729  
018141708000

MOFFETT C.H. 330  
#311  
Rd # Orange  
Comm. 6/1  
P. 1071

Twp. 22-R.17

MONROE TWP.  
SEC. 179-2

- A. M.A. HOOPER  
3-3-98  
ORV 574.P. 693  
018110816000  
38 AC.
- B. M.A. HOOPER  
3-3-98  
ORV 574.P. 691  
93 AC.  
0181412204000
- C. S. FERGUSON & ETAL  
R-30-02  
ORV. 1100.P. 608