

D. & K. ZGELA  
9-19-91  
O.R. V.II, P.65  
3.0 AC.

157A

M. & A. CULLER  
7-3-02  
ORV.1077,PG.250.

PT. 1  
D. & B. TUCKER  
160A

R & K RIDENOUR  
8-2-96  
ORV450,P27

PT. 3  
018141410000  
142.115A

PT. 7

THE OAKLIEF FAMILY REVOC. TRUST  
5-29-98  
ORV601,P229  
PP#0181413408000 96.318 AC

SHILOH NEWVILLE S.R. 603

5-80

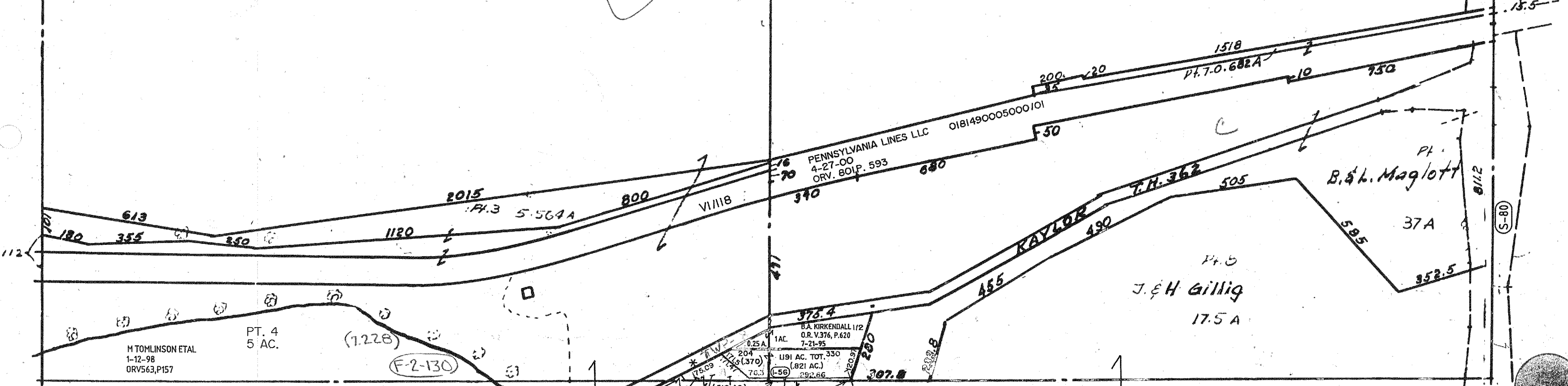

M TOMLINSON ETAL  
1-12-98  
ORV563,P157

PT. 4  
5 AC.

\* KAYLOR RD.  
SURVEY PLAT  
DV. 28, P. 41

Plat V-91 P-42

R & K RIDENOUR ORV450,P27  
PP#0181410517000  
NOTE: 0 AC. SMALL PIECE STILL  
REMAINS, BUT AC. IS UNKNOWN

(510 AC.)-SW1/4  
(079 AC.)-SE1/4  
5125 AC. TOT.  
TWP. 22-R. 17

MONROE TWP. SEC. 10

7-9-02