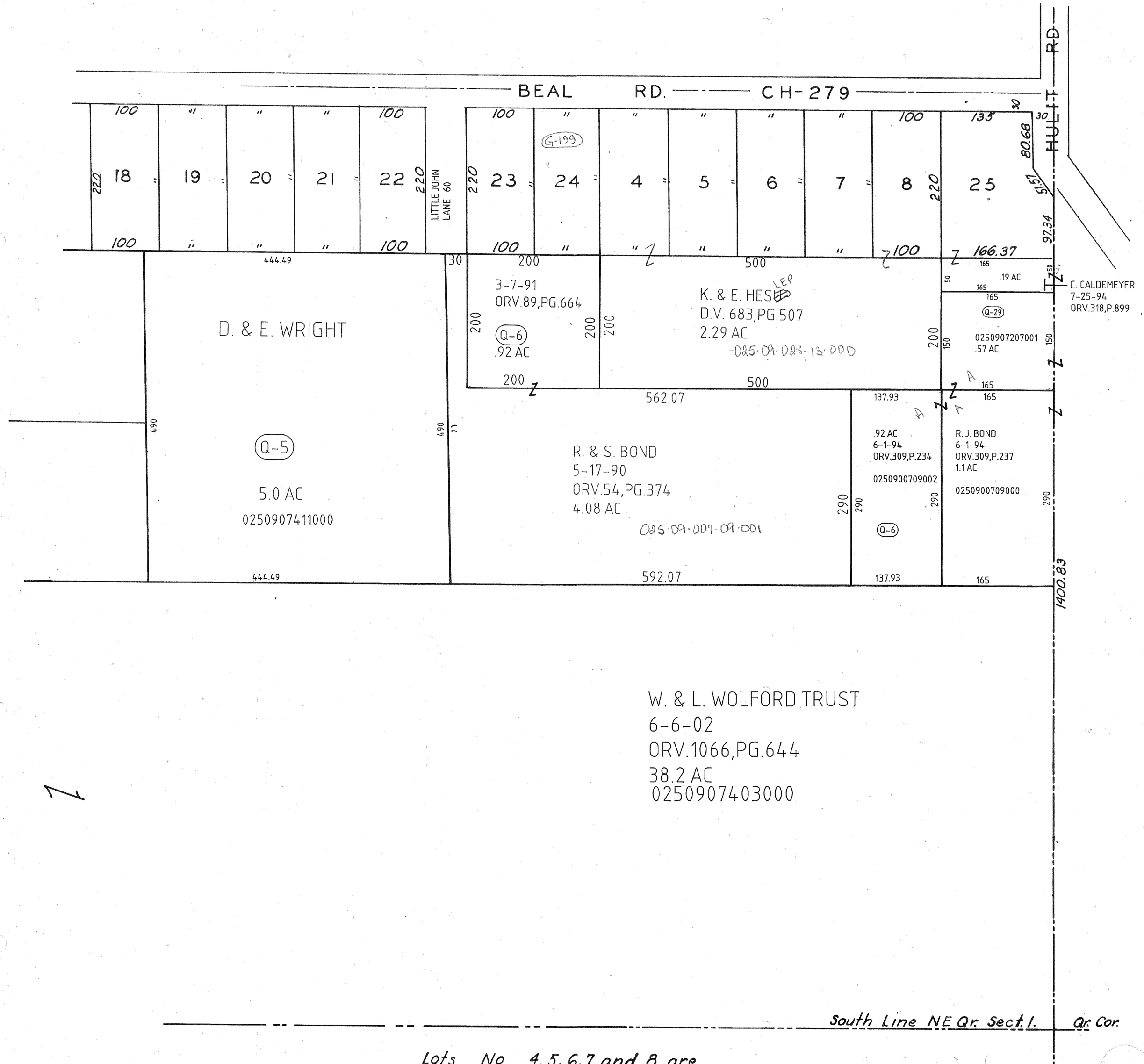

Lots No. 4, 5, 6, 7 and 8 are in Robin Hood Hills No. 1.

Vol. 20, Page 52.

ROBIN HOOD HILLS #1 & 2
Pt. NE Qr. Sect. 1, T-21, R-18
MADISON TWP. ALLOTMENTS

121

7-15-02