

A S D BOLLINGER
6-28-00
OR-817-P-251
0143404701000
1 AC

HONEYCREEK RD.

C.H. 402

24

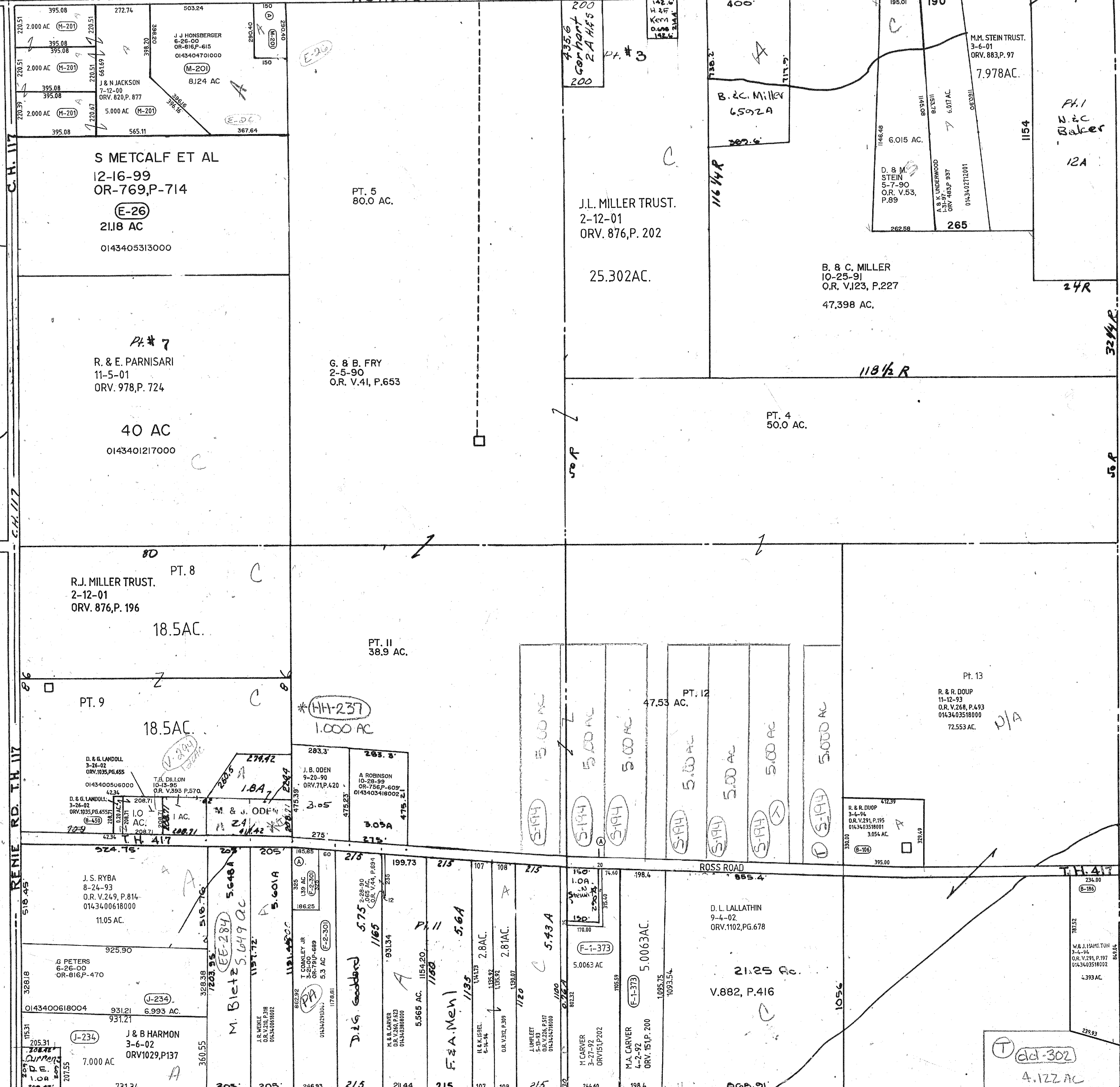

C.H. 117

C.H. 117

RENIE RD. T.H. 117

RENIE RD. T.H. 117

S METCALF ET AL
12-16-99
OR-769,P-714
(E-26)
21.18 AC
0143405313000

PT. # 7
R. & E. PARNISARI
11-5-01
ORV. 978,P. 724

40 AC
0143401217000

PT. 8
R.J. MILLER TRUST.
2-12-01
ORV. 876,P. 196

18.5AC.

PT. 9

18.5AC.

D. & G. LANDOLL
3-26-02
ORV.1035,PG.655
0143400506000

T.B. DILLON
10-13-95
O.R. V.393 P.570

D. & G. LANDOLL
3-26-02
ORV.1035,PG.655
0143400506000

T.H. 417

J. S. RYBA
8-24-93
O.R. V.249, P.814
0143400618000

G PETERS
6-26-00
OR-816,P-470

J & B HARMON
3-6-02
ORV1029,P137

7.000 AC

M. Bletz

M. Bletz
5.648 AC
5.649 AC

J.R. MEKLE
O.R. V.210, P.318
0143400618002

T. COAKLEY JR
OR-759-P-689
5.3 AC (E-2-30)

D.G. Goodard
5.75 AC
11.65 AC

H. & B. CARVER
O.R. V.280, P.623
0143400618000

F. & A. MENI
5.565 AC
11.58 AC

H. & K. ISBEL
6-14-94

J. LUMFLEET
5-15-93
O.R. V.229, P.197
01434003518000

M. CARVER
3-27-92
ORV151,P.202

M.A. CARVER
4-2-92
ORV. 151,P. 200

D. L. LALLATHIN
9-4-02
ORV.1102,PG.678

V.882, P.416

R. & R. DUOP
3-4-94
O.R. V.229, P.195
01434003518001

W. & J. HAMILTON
3-4-94
O.R. V.291, P.197
01434003518002

4.393 AC

4.122 AC

A F. & S. BURDINE
5-29-01
ORV. 915,P.563
1.39AC.

Twp. 19-R. 18

A N. STEWART
5-2-90
ORV. 52,P.501
2.074AC.

JEFFERSON TWP.
SEC. 20

9-5-02