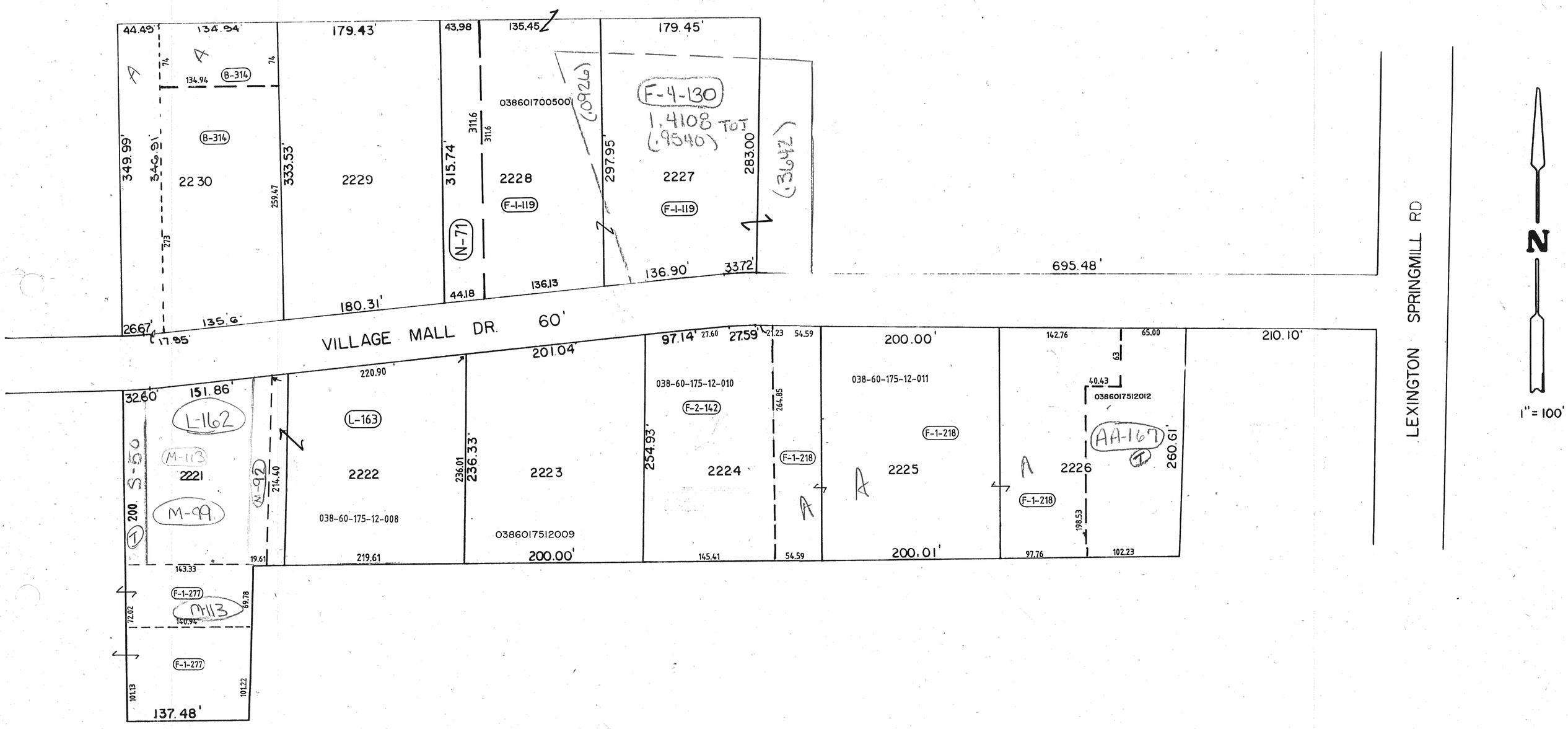

VILLAGE MALL
VOL. 25 PG. 38

ONTARIO CITY

36

1-10-02